Port Color Code Legend

Electrical Panels

Network Switches

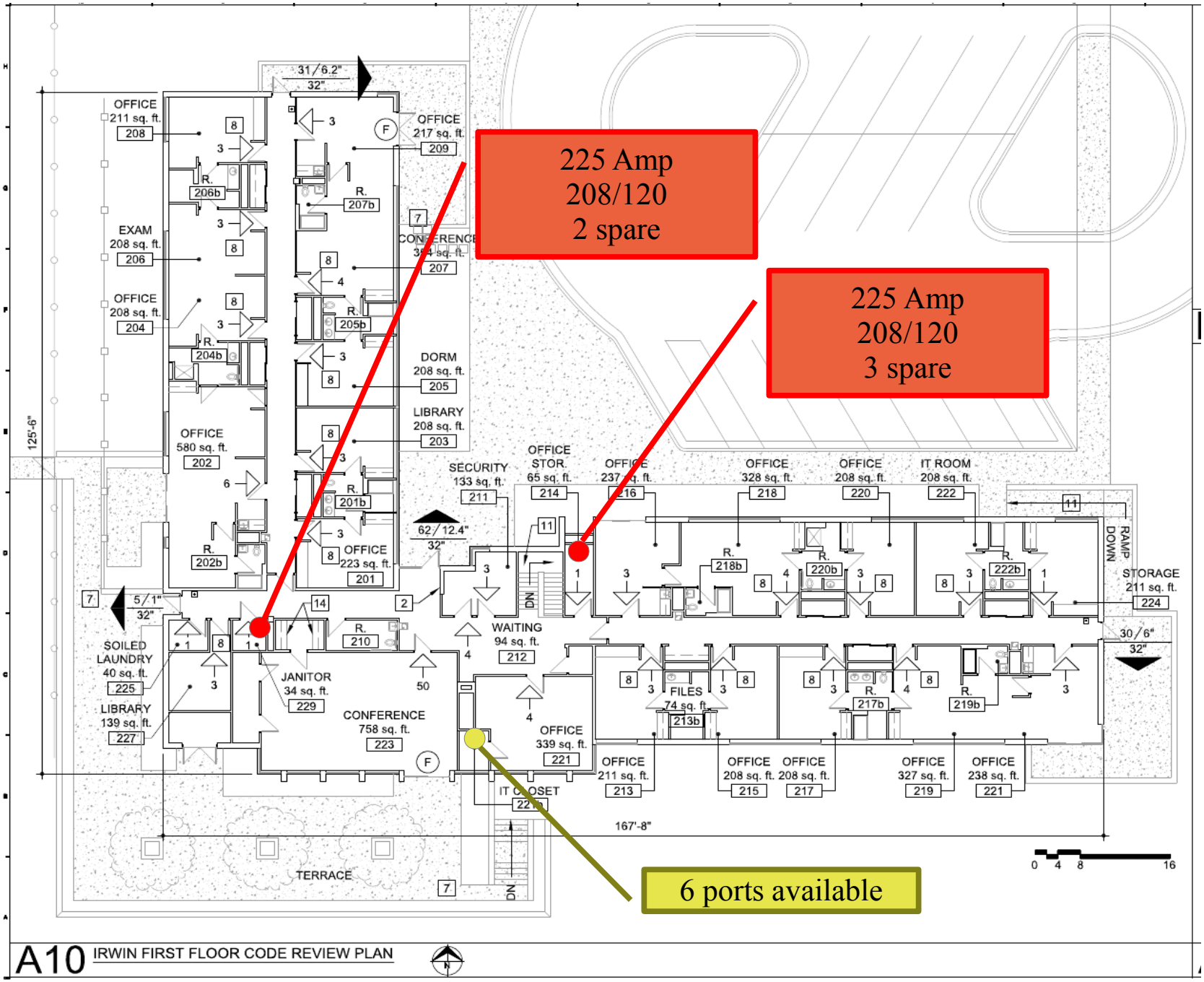

A10 IRWIN FIRST FLOOR CODE REVIEW PLAN

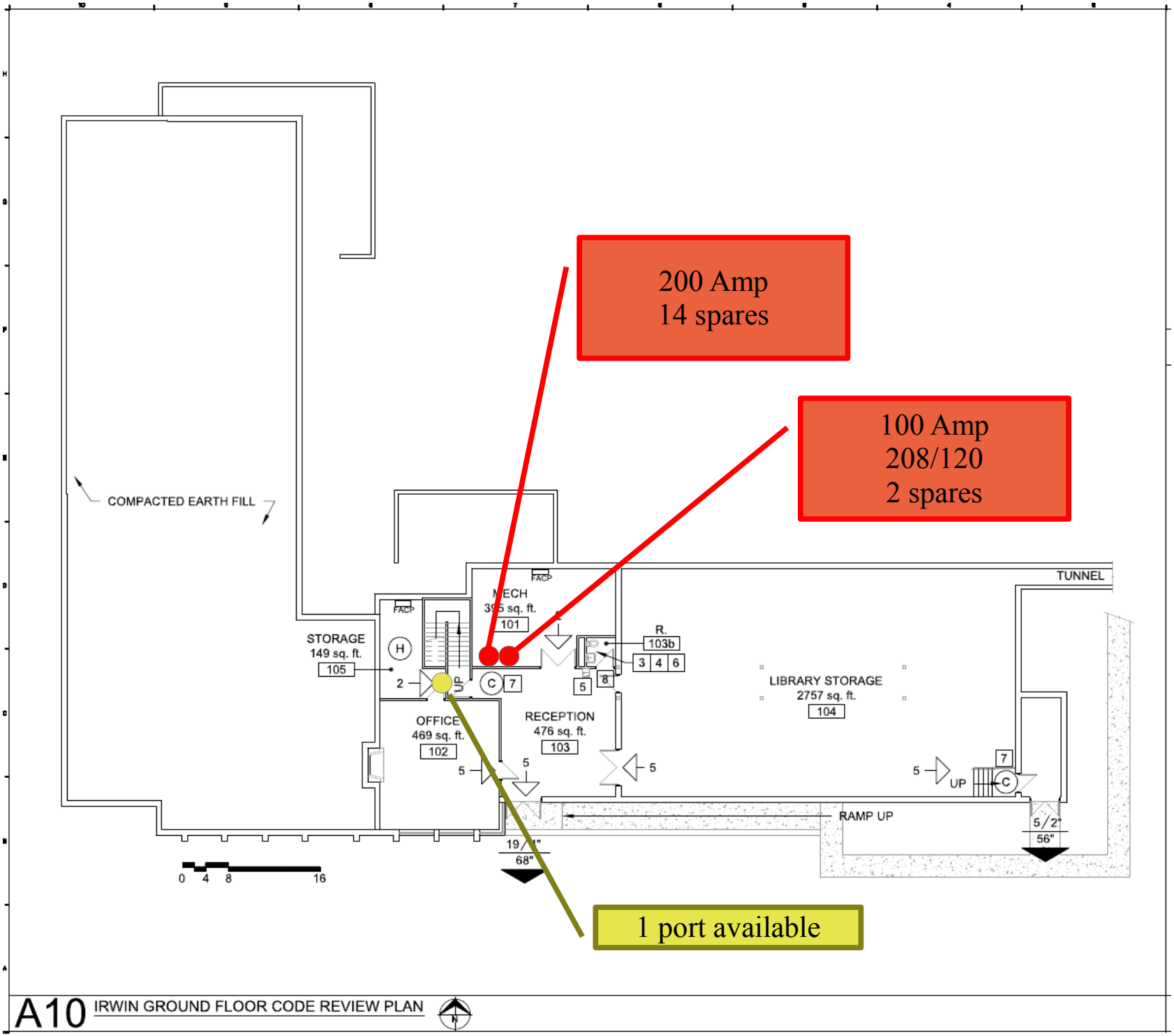
200 Amp
14 spares
100 Amp
208/120
2 spares
1 port available
COMPACTED EARTH FILL
STORAGE
149 sq. ft.
105
MECH
101
FACP
OFFICE
469 sq. ft.
102
RECEPTION
476 sq. ft.
103
R.
103b
LIBRARY STORAGE
2757 sq. ft.
104
TUNNEL
RAMP UP
UP
68"
56"
0 4 8 16
A10 IRWIN GROUND FLOOR CODE REVIEW PLAN

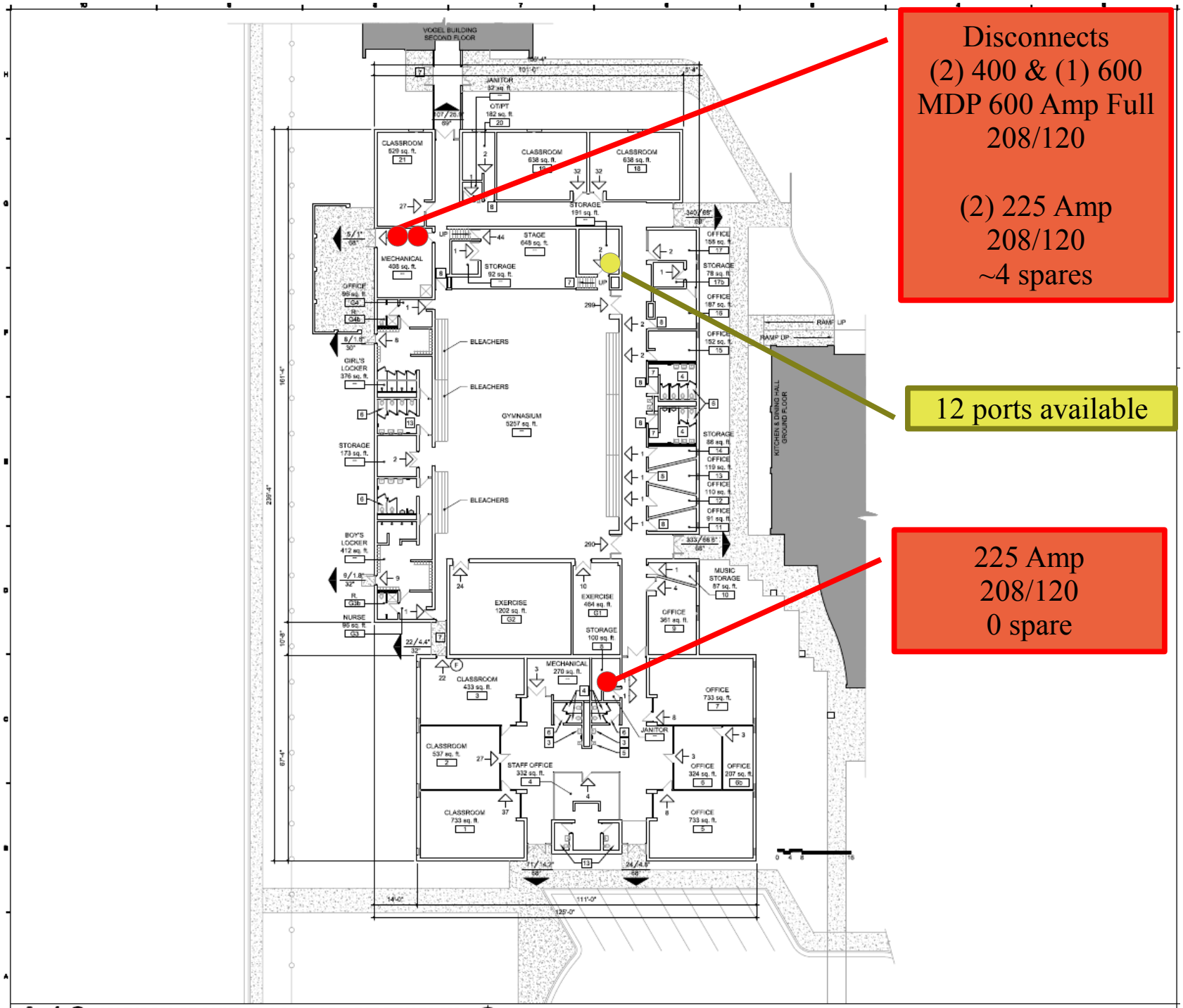

A10 JOHNSON GROUND FLOOR CODE REVIEW PLAN

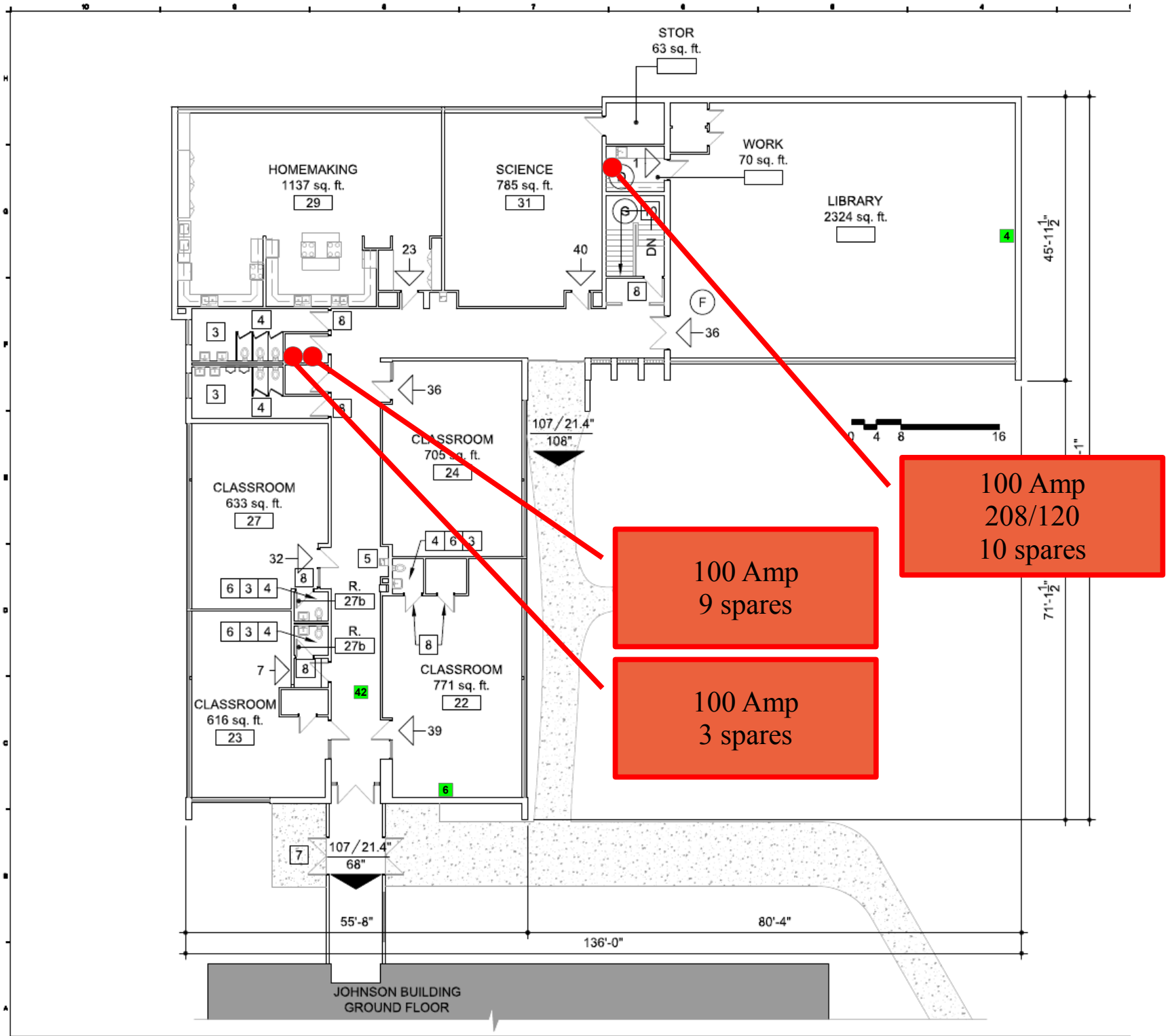

A10 VOGEL FIRST FLOOR CODE REVIEW PLAN

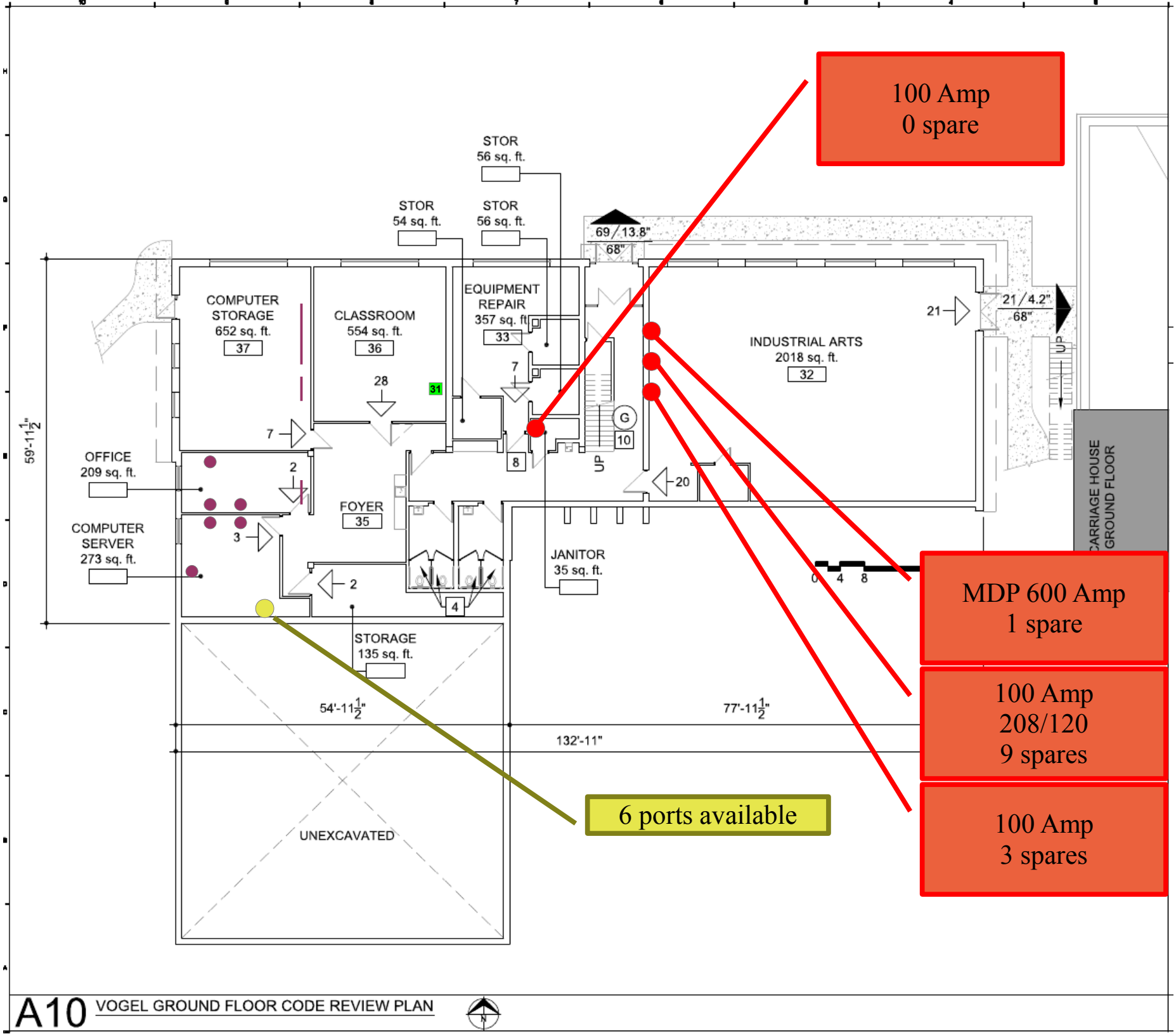

A10 VOGEL GROUND FLOOR CODE REVIEW PLAN

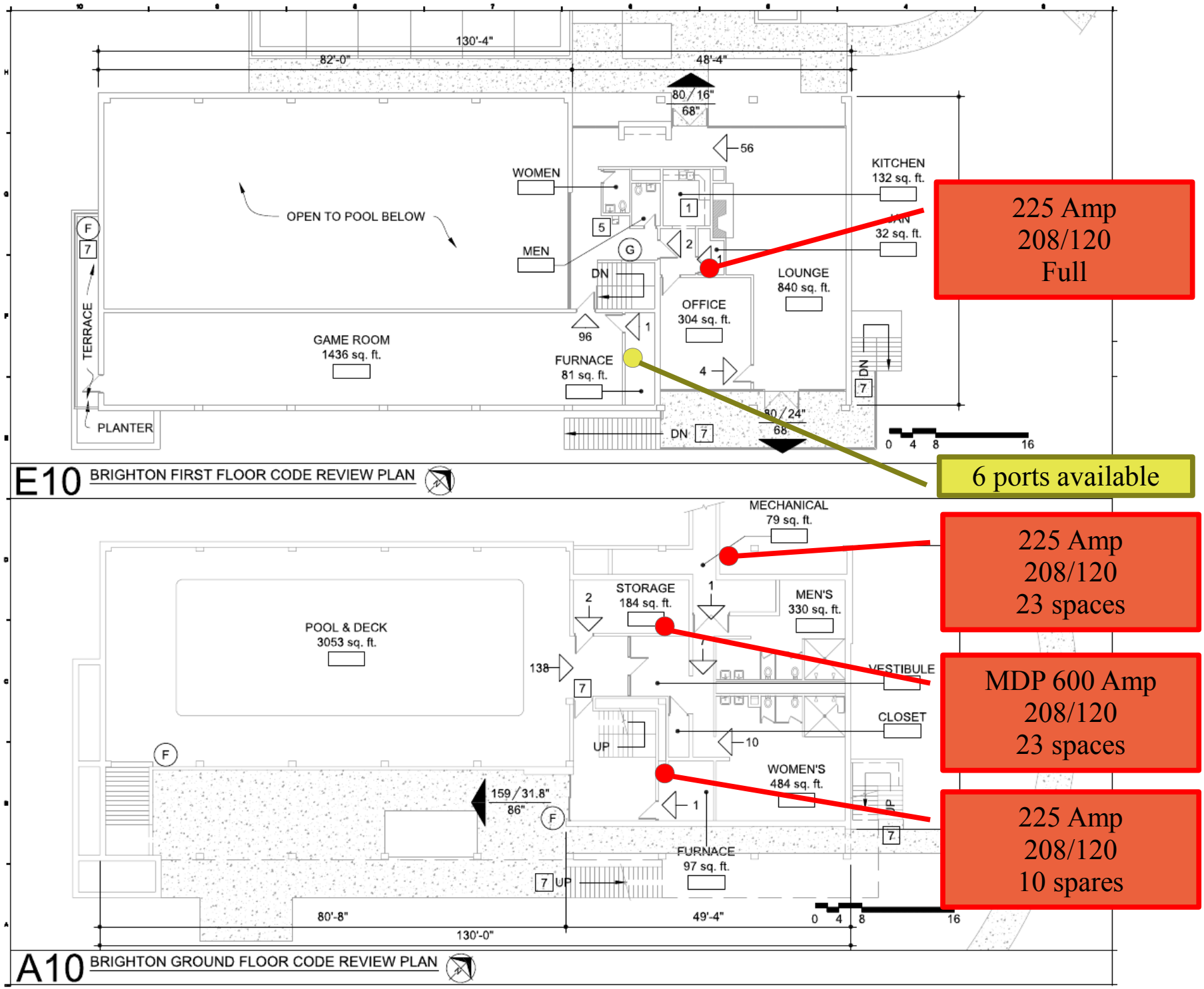
130'-4"
82'-0"
48'-4"
80 / 16"
68"
56
WOMEN
KITCHEN
132 sq. ft.
OPEN TO POOL BELOW
MEN
32 sq. ft.
LOUNGE
840 sq. ft.
DN
OFFICE
304 sq. ft.
TERRACE
GAME ROOM
1436 sq. ft.
96
FURNACE
81 sq. ft.
PLANTER
80 / 24"
68"
0 4 8 16
E10 BRIGHTON FIRST FLOOR CODE REVIEW PLAN
225 Amp
208/120
Full
6 ports available
MECHANICAL
79 sq. ft.
STORAGE
184 sq. ft.
MEN'S
330 sq. ft.
POOL & DECK
3053 sq. ft.
138
VESTIBULE
CLOSET
UP
WOMEN'S
484 sq. ft.
159 / 31.8"
86"
FURNACE
97 sq. ft.
80'-8"
49'-4"
130'-0"
A10 BRIGHTON GROUND FLOOR CODE REVIEW PLAN
225 Amp
208/120
23 spaces
MDP 600 Amp
208/120
23 spaces
225 Amp
208/120
10 spares

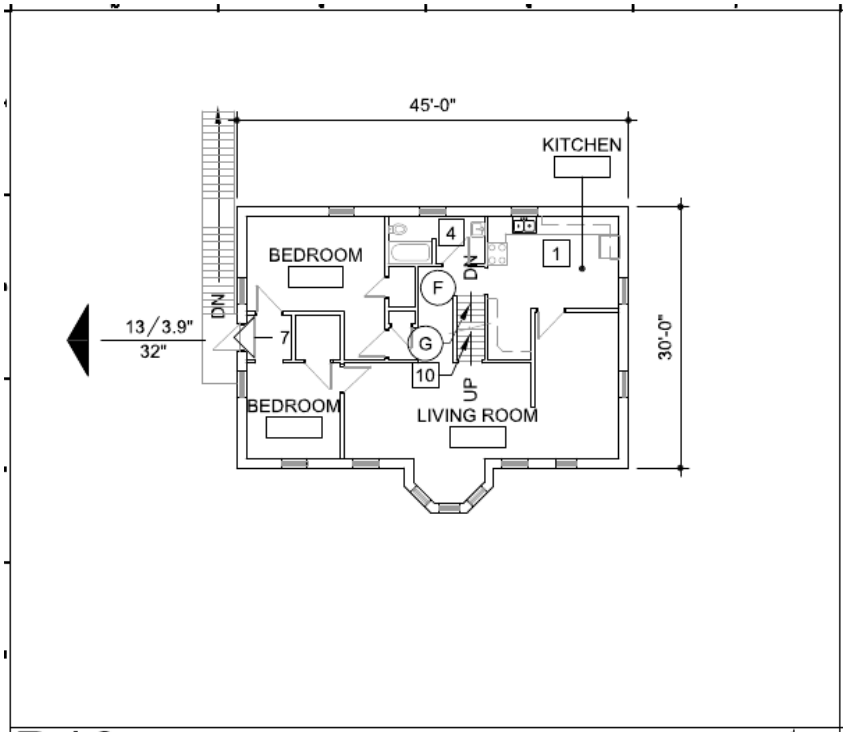

D10 CARRIAGE HOUSE THIRD FLOOR CODE REVIEW PLAN

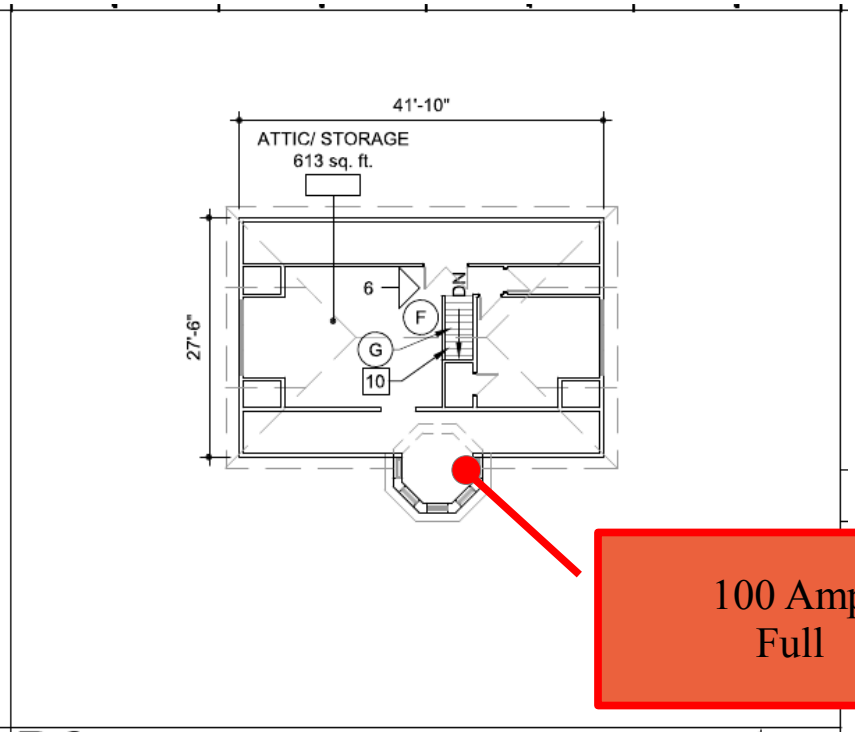

D6 CARRIAGE HOUSE FOURTH FLOOR CODE REVIEW PLAN

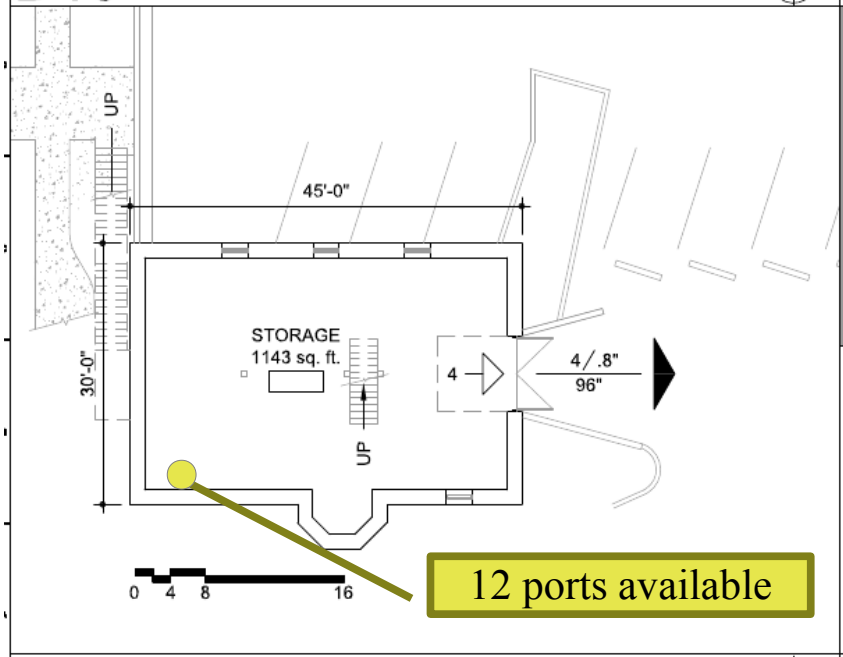

A10 CARRIAGE HOUSE GROUND FLOOR CODE REVIEW PLAN

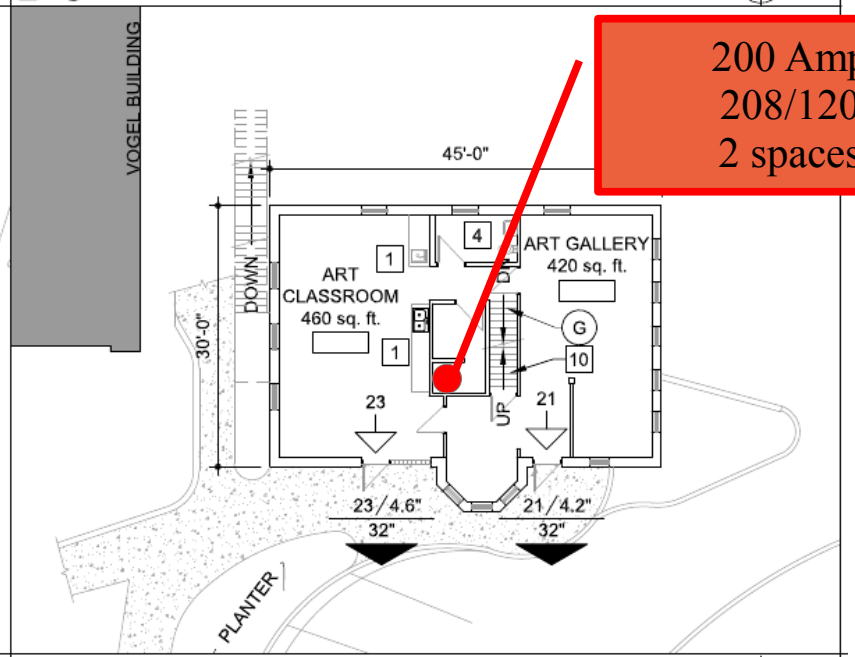

A6 CARRIAGE HOUSE FIRST FLOOR CODE REVIEW PLAN

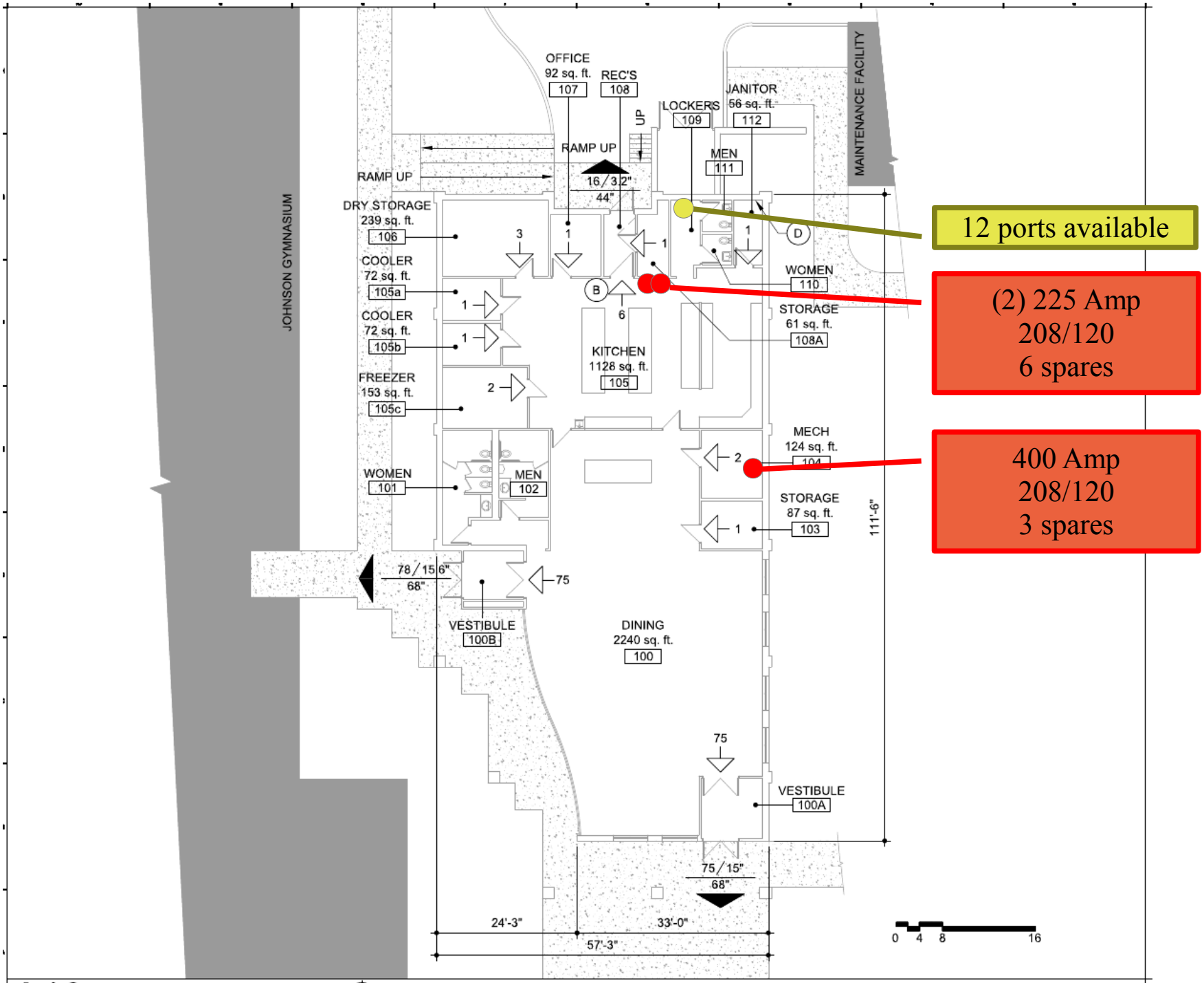

A10 DINING HALL CODE REVIEW PLAN

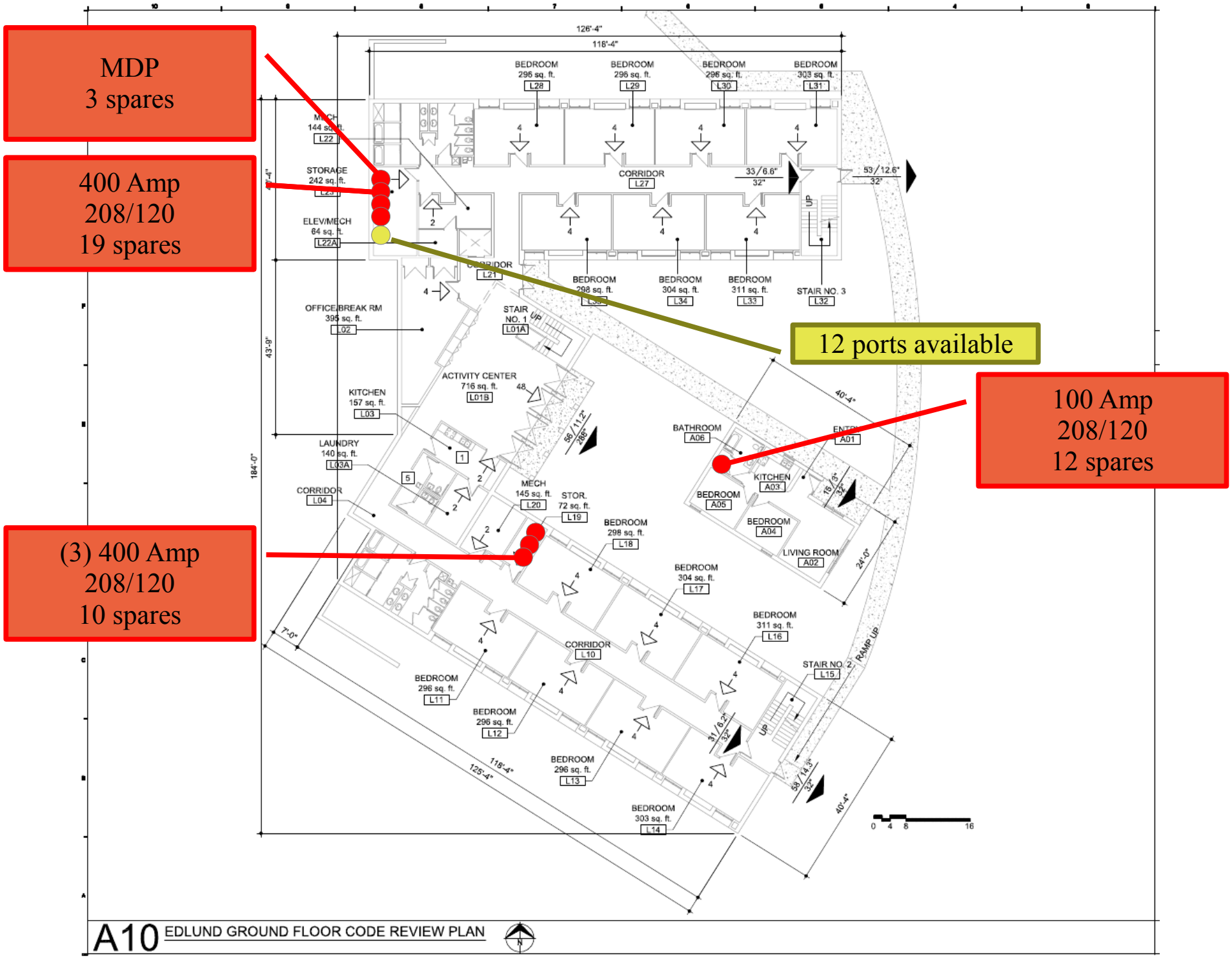

A10 EDLUND GROUND FLOOR CODE REVIEW PLAN

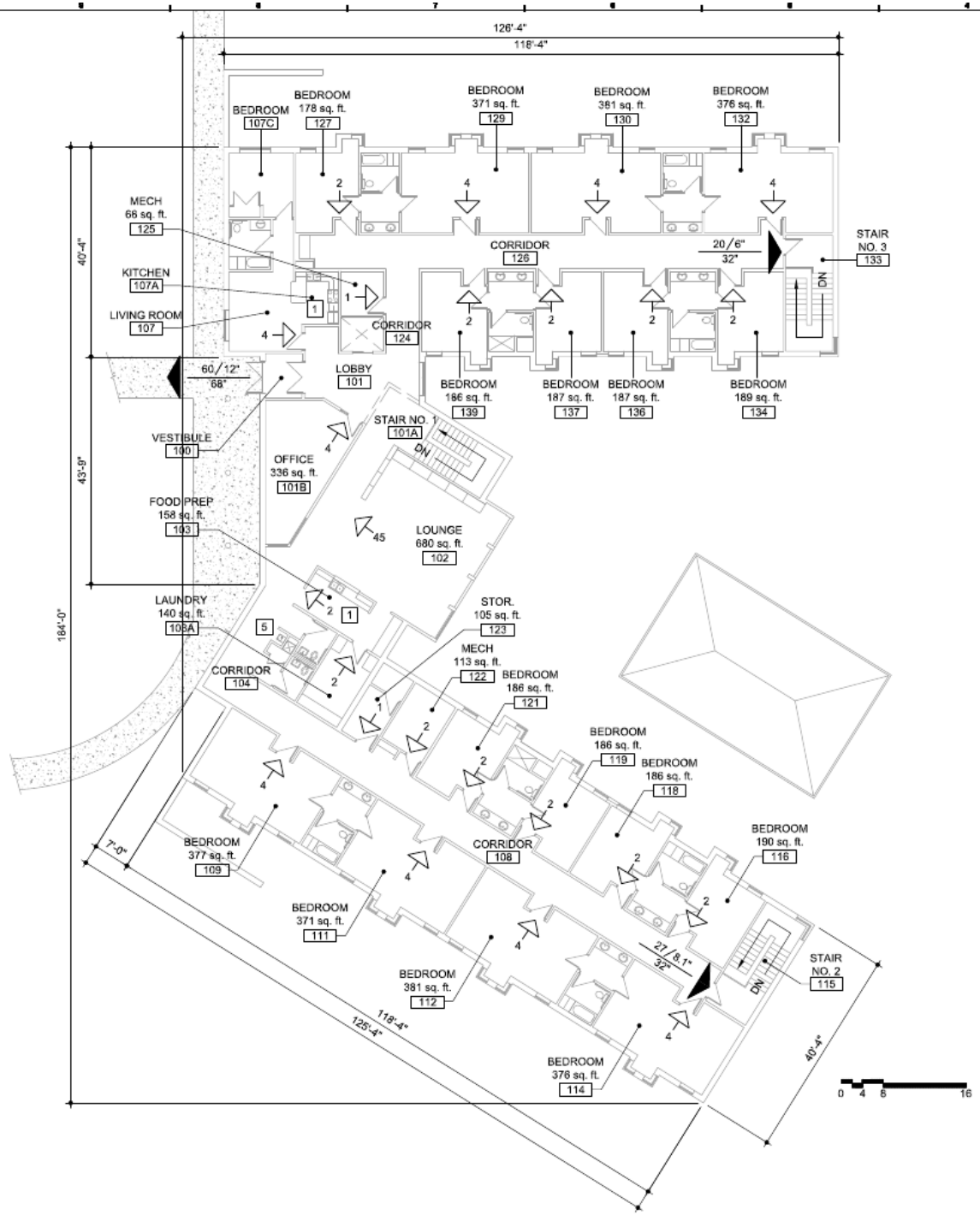

A10 EDLUND FIRST FLOOR CODE REVIEW PLAN

125 Amp
208/120
4 spares

200 Amp
208/120
Full

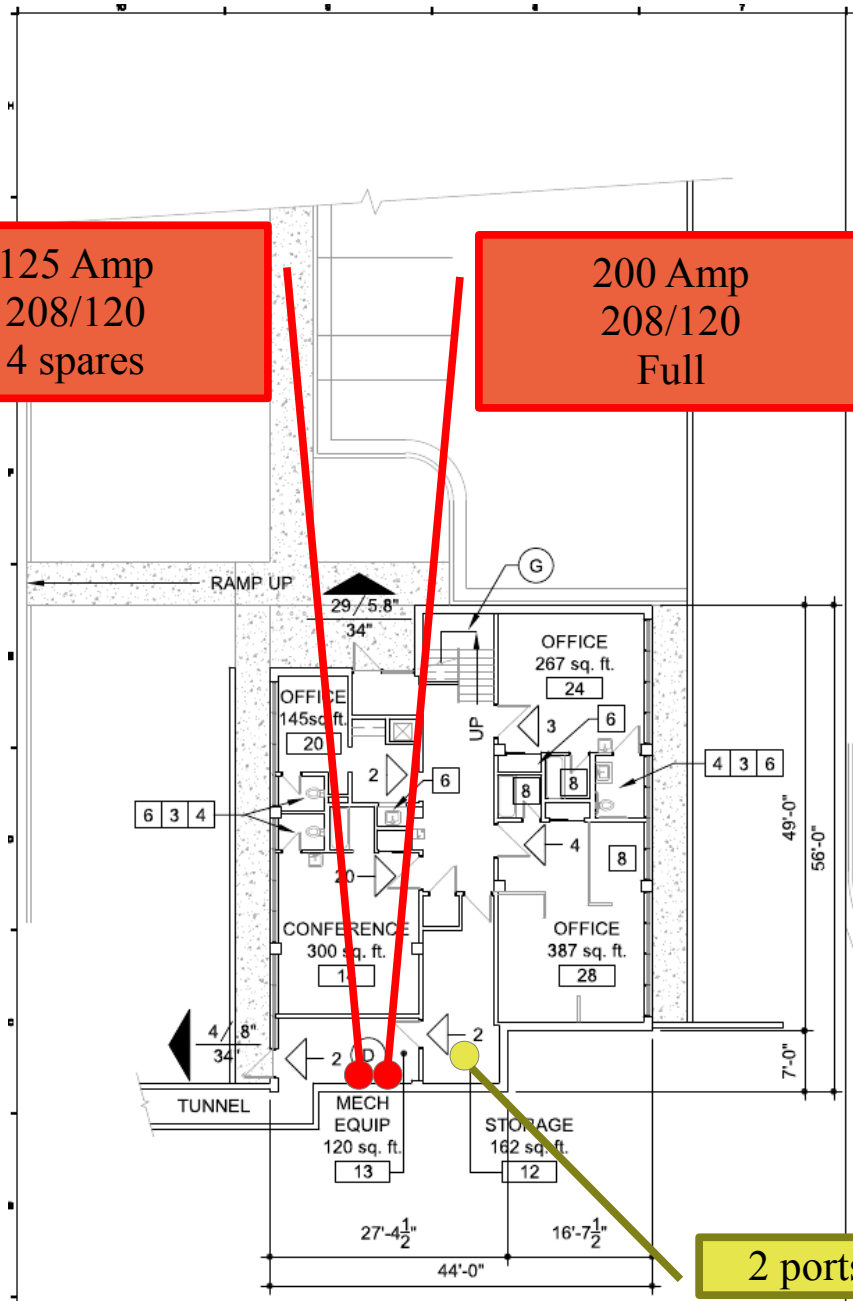

2 ports available

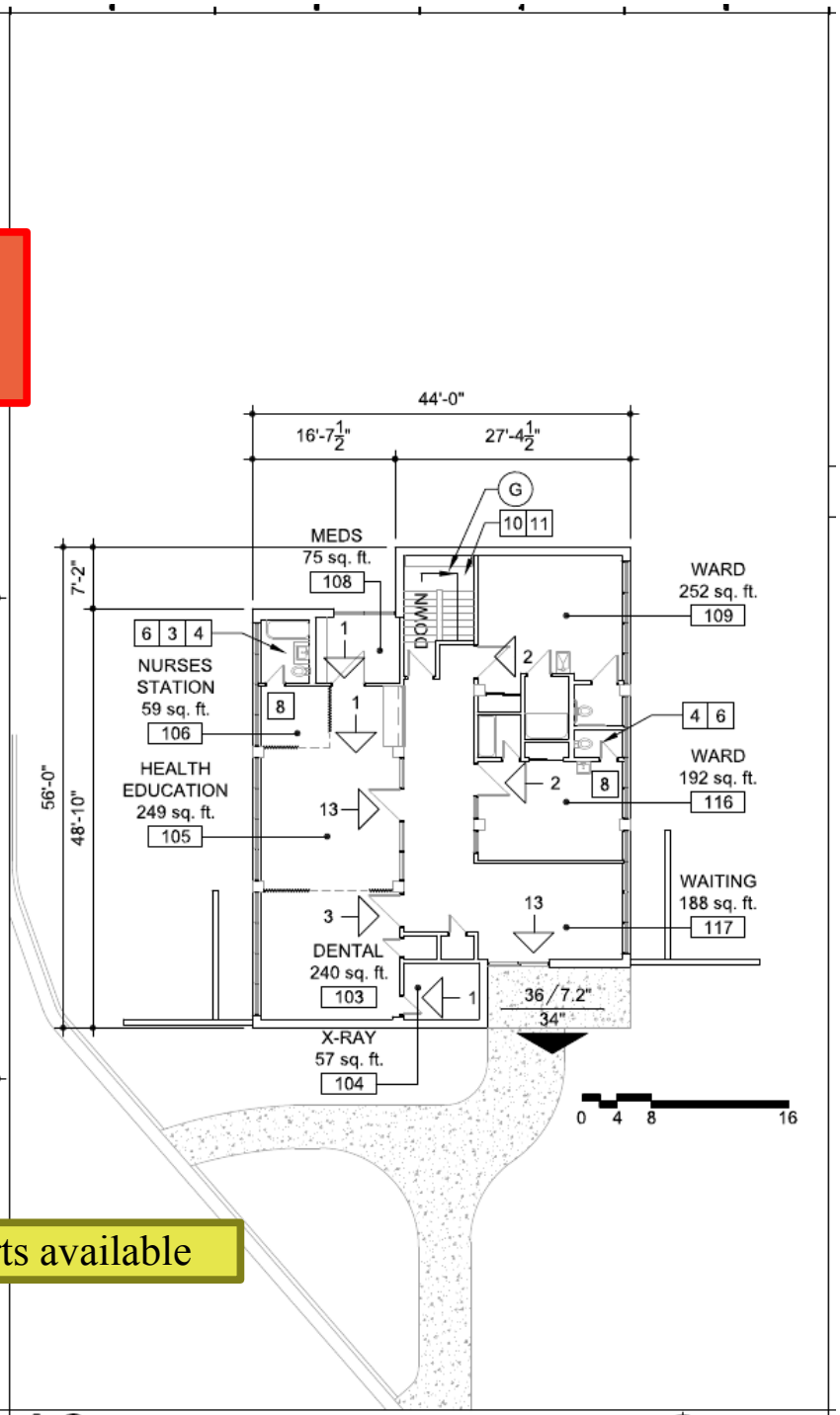

A10 HEALTH CENTER GROUND FLOOR CODE REVIEW PLAN

A6 HEALTH CENTER FIRST FLOOR CODE REVIEW PLAN

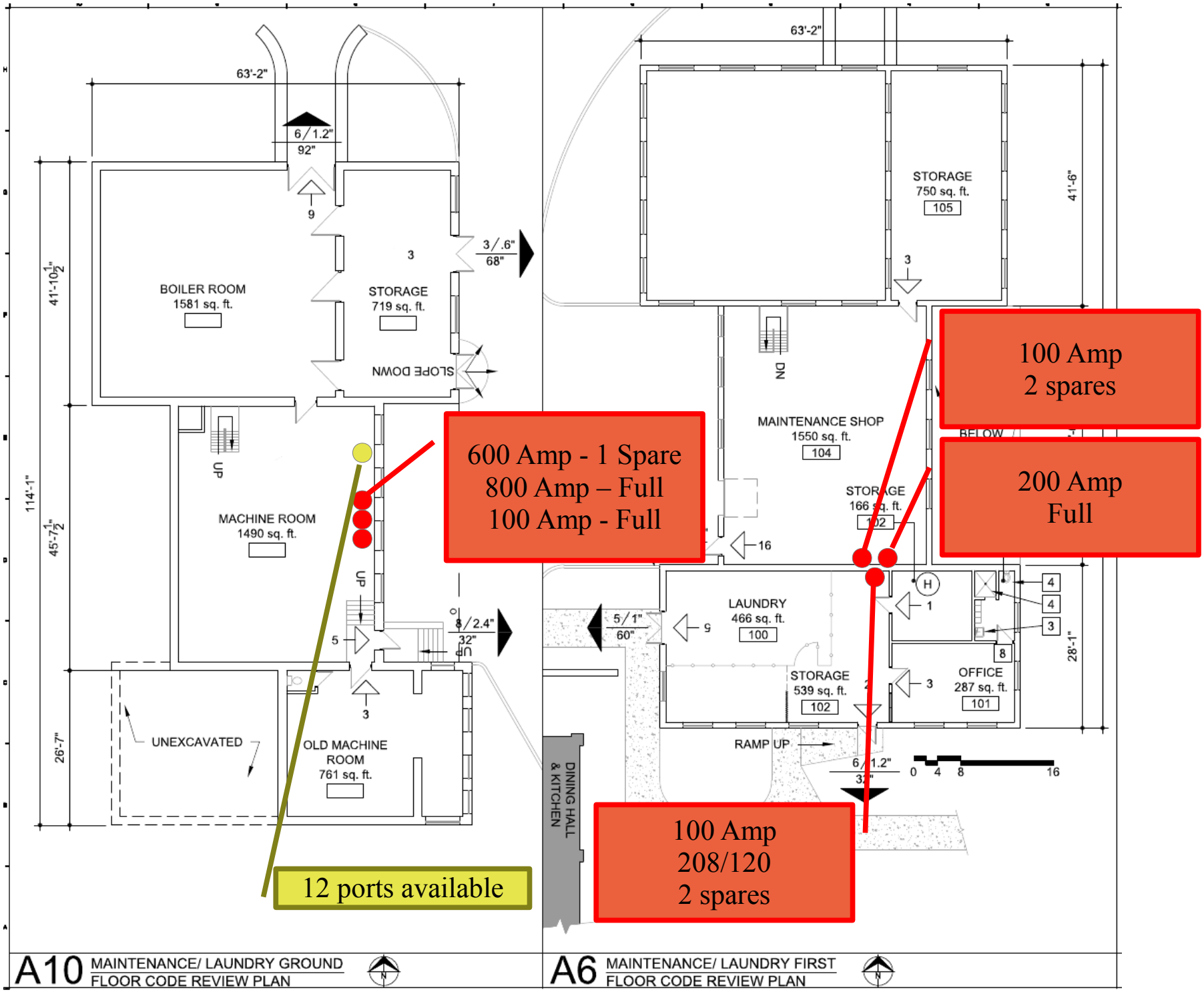
63'-2"
6/1.2"
92"
9
3
3/.6"
68"
BOILER ROOM
1581 sq. ft.
STORAGE
719 sq. ft.
SLOPE DOWN
41'-10½"
114'-1"
45'-7½"
26'-7"
UP
MACHINE ROOM
1490 sq. ft.
5
8/2.4"
32"
UNEXCAVATED
OLD MACHINE ROOM
761 sq. ft.
600 Amp - 1 Spare
800 Amp – Full
100 Amp - Full
12 ports available
A10 MAINTENANCE/ LAUNDRY GROUND FLOOR CODE REVIEW PLAN
63'-2"
STORAGE
750 sq. ft.
105
41'-6"
DN
MAINTENANCE SHOP
1550 sq. ft.
104
STORAGE
166 sq. ft.
102
16
100 Amp
2 spares
200 Amp
Full
LAUNDRY
466 sq. ft.
100
5/1"
60"
H
1
4
4
3
8
28'-1"
STORAGE
539 sq. ft.
102
OFFICE
287 sq. ft.
101
RAMP UP
DINING HALL & KITCHEN
6/1.2"
0 4 8 16
100 Amp
208/120
2 spares
A6 MAINTENANCE/ LAUNDRY FIRST FLOOR CODE REVIEW PLAN